

LATIMER FARMS

1-4 ACRES

\$295 DOWN!

Mobile Homes Welcome

No Closing Cost
Close To Greenville
Low Monthly Payments
Immediate Possession

HURDLE.COM

**P.O. Box 9
Loganville, GA 30052**



HURDLE.COM

**(770) 554-5263
1/800-762-4851**

LOCATION MAP

(NOT TO SCALE)

GREENVILLE

I-85

TO SPARTANBURG

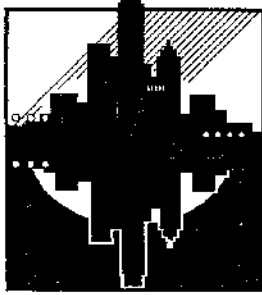

(770) 554-5263
1/800-762-4851

From Greenville/Simpsonville:

Take 385 South to Exit #27 (Fairview Road). At the stop light turn left. Go 4.0 miles to the intersection of Highway 418 and Fairview Road. (Putts General Store will be on the left.) Go straight through the intersection and continue for 1 1/2 miles to McKelvey Road on the right. Turn right on to McKelvey and go 1/2 of a mile to Hillside Church Road on left. (Cane Brake Fire Department will be at this intersection.) Turn left on Hillside Church Road and go 5 and 1/2 miles where it will dead end into Dunklin Bridge Road. Turn left on Dunklin Bridge Road and go 300 feet to Latimer Mill Road on right. Turn right on Latimer Mill Road and go 1 1/2 miles to Corn Road on left. Turn left on Corn Road then go approximately 300 yards to new paved road on left. See land on both sides of this new road.

SEE SIGNS GIVING PRICE, TERMS AND ACREAGE!

LATIMER FARMS

\$295 DOWN!

Financing Example:

Farm #20 is 1.717 acres.
 The cash price is \$19,995.00
 You pay just \$295 DOWN!
 We finance the balance
 over 360 months at 9.9%
 simple interest (A. P. R.)
 The monthly payment is
 only \$171.43 with absolutely
NO PENALTY TO PREPAY!

(770) 554-5263
1/800-762-4851

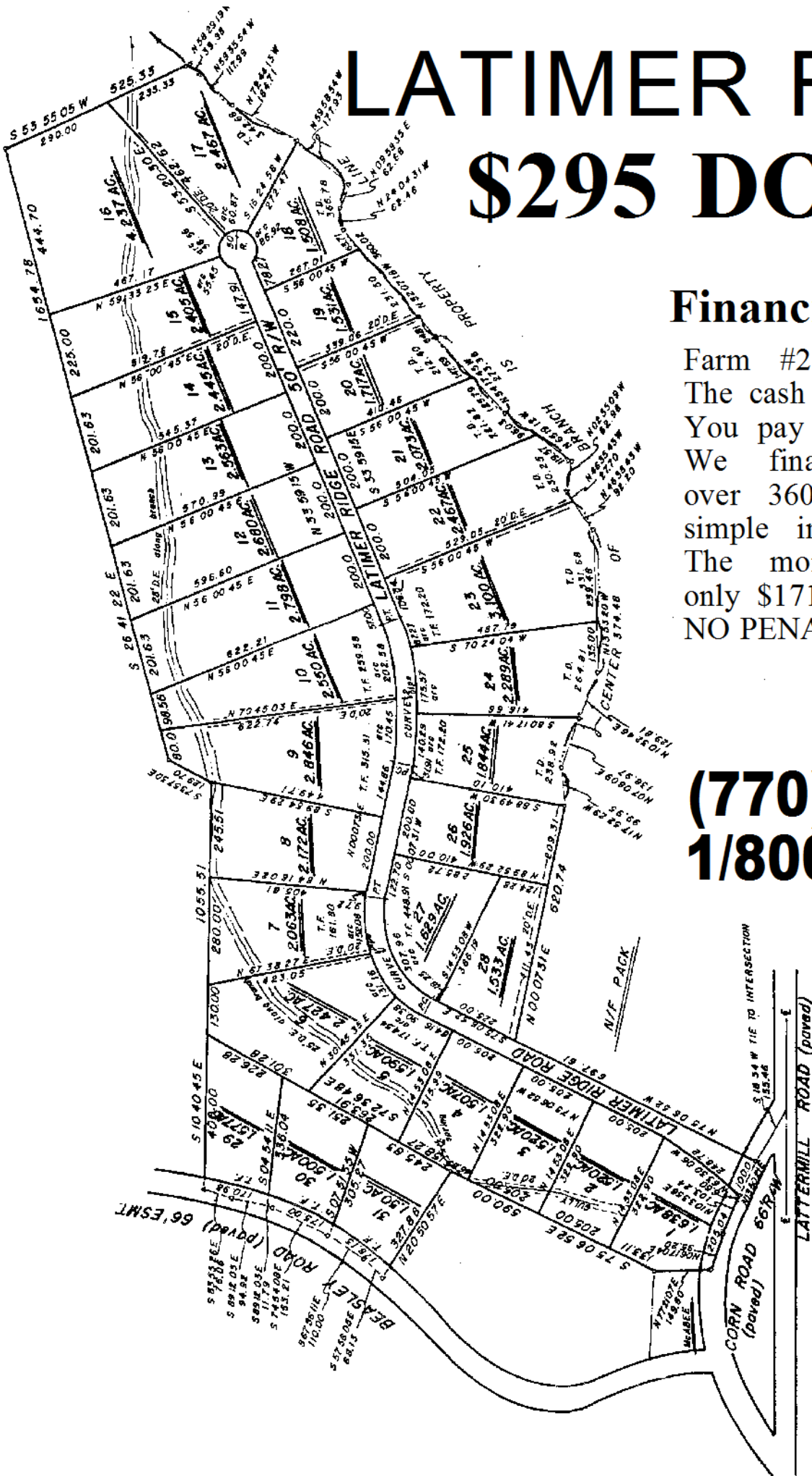

NOT OFFICAL MAP
NOT TO SCALE

PROTECTIVE COVENANTS - LATIMER FARMS

1. This lot shall be for one single family private dwelling with customary out-buildings with no structure being used for any type of business or commercial enterprise other than agriculture.
2. All residences erected on the property shall contain a minimum of 720 square feet of indoor heated area. All mobile homes, sectional mobile homes, modular homes or any other type factory built home shall

have a dimension of 12 x 60. (twelve feet wide by sixty feet long) or greater. No other mobile homes are permitted. No single wide mobile homes may be joined together or have additions built onto them for the purpose of meeting the minimum square footage requirement. All mobile homes must be fully underskirted and firmly anchored in an attractive and workmanlike manner. Concrete block houses are prohibited.

3. No incomplete or junk type structures shall be permitted on the property, and no camper type trailer, tent or shack may be used either temporarily or permanently as a dwelling.

4. No livestock or other animals may be raised or kept for commercial purposes. All swine are prohibited. No more than two large animals (horses and cattle) are permitted per acre. Notwithstanding the above, cattle and horses raised on property may be sold providing that the two animal per acre limit is observed.

5. No inoperative or unlicensed vehicles, or parts of same, shall be permitted.

6. No private dwelling shall be nearer a frontage road than 40 feet nor nearer than 40 feet from a rear lot line, nor nearer than 15 feet from a side lot line.

7. No dumping or accumulation of trash, garbage, discarded personal effects, or other debris shall be permitted.

8. Permit from Greenville County Health Department must be obtained prior to installing a septic tank system or drilling a well.

9. All driveways installed to the property from its abutting roadway must use a pipe of sufficient size and length to insure proper drainage, if a pipe is needed. There shall not be any driveway pipe installed with a diameter of less than fifteen (15) inches.

10. No timber may be cut for sale without permission of the Developer.

ALL FARMS ONLY \$295 DOWN!

Balance is owner financed over 360 months
at 9.9% fixed simple interest (APR) with
NO PENALTY TO PREPAY OR PAYOFF!

Farm #20 FOR SALE!

1.717 Acres

\$19,995

\$295 DOWN!

\$171.43 mo/pmt

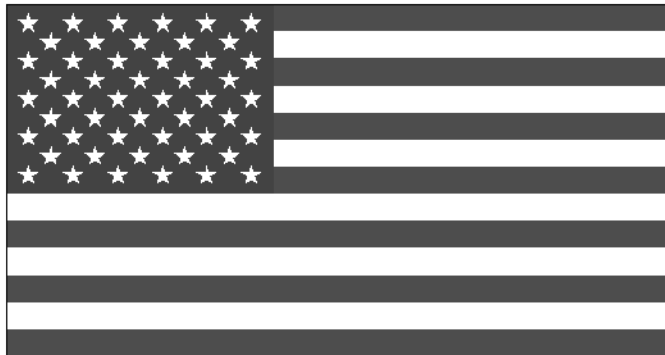

GOD BLESS AMERICA!

This for sale list was last updated on 7/26/10

MORE LAND IN OTHER AREAS!

HURDLE.COM

HURDLE.COM

P.O. Box 9
Loganville, GA 30052



(770) 554-5263
1/800-762-4851